

# AccountTek. Why should I consider it?

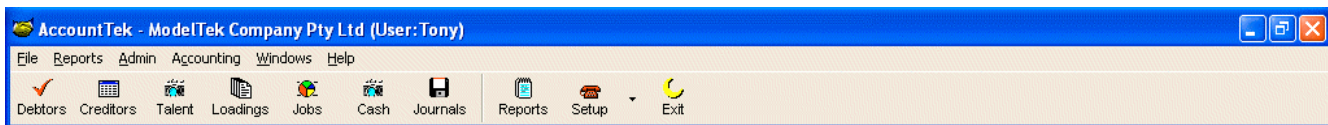

AccountTek is a fully featured general ledger based accounting system tailored for a booking agency.

It performs the regular functions of an accounting system but also allows you to administer a separate ledger for talent payments.

Furthermore, information can be imported from ModelTek (or manually entered) into the debtors ledger to invoice the clients. These jobs then flow automatically to the talent ledger for payment.

And more...

This document is designed to introduce you to AccountTek and show how it can become an integral tool for your agency. Hopefully it will convey enough information for you to decide if further enquiry is warranted. For further details please contact ADE Group.

## Basic flowchart of data

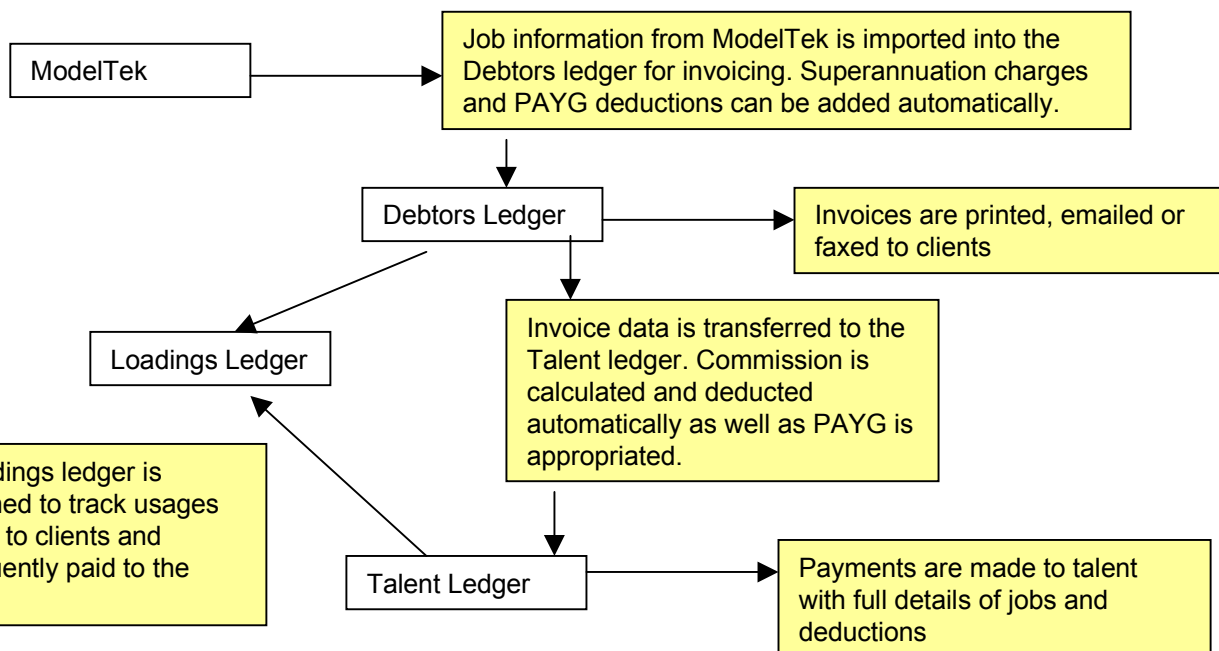

# Debtors Ledger

**Debtors Ledger**

Debtor

All Debtors

Select

Show

Unpaid

Balance

22,790.04

Name	Ref	Type	Date	Amount	Unpaid	Details	Selected
Magazine Network Pty Ltd	1	Inv	14/09/2005	666.00	666.00	SHOOT FOR NEW MAGAZINE	<input type="checkbox"/>
Magazine Network Pty Ltd	2	Inv		1236.04	1236.04	TENNIS SHOES	<input type="checkbox"/>
Paper Industries Pty Ltd	3	Inv		1776.00	1776.00	EDITORIAL	<input type="checkbox"/>
Paper Industries Pty Ltd	4	Inv		1332.00	1332.00	EDITORIAL	<input checked="" type="checkbox"/>
Paper Industries Pty Ltd	5	Inv		16650.00	16650.00	FACE OF THE NEWSPAPER	<input type="checkbox"/>
Channel Six	6	Inv	09/11/2005	1130.00	1130.00		<input type="checkbox"/>

Debtors ledger shows all transactions unpaid at a glance. The unique Chase feature also allows you to keep track of overdue invoices and record all dealings with clients. You can also fax or email a copy of the invoice straight to the contact you are dealing with.

A range of reports from ledger listings to sales analysis reports is available.

Invoice contact

MR NORM WEST

Time	Details	User
1/12/2005 2:14:33 PM	1/12/2005 Tony: Marvin promised to find invoice and pay it	Tony
9/12/2005 2:14:15 PM	9/12/2005 Tony: Marvin promised payment in the next cheque run	Tony

Current month ending

December

2005

Current

0.00

30 days

1,130.00

60 days

0.00

90 days

21,660.04

Chase

Invoice

Adjustment

Reports

Print

Allocate

Edit

Delete

Close

**Debtors Aged Analysis Report**

Page 1 of 1

Zoom % 122

Email

Fax

Save as

Print

Close

ModelTek v 1.00		ModelTek Company Pty Ltd					Page 1
Debtors Aged Analysis Report							
For Current Month Ending 30/11/2005							
Code	Name	Total	Current	30 days	60 days	90 days	
CLIENT	Magazine Network Pty Ltd	1902.04	0.00	0.00	1902.04	0.00	
PAPER	Paper Industries Pty Ltd	19758.00	0.00	0.00	19758.00	0.00	
SIX	Channel Six	1130.00	1130.00	0.00	0.00	0.00	
<b>Totals</b>		22790.04	1130.00	0.00	21660.04	0.00	

# Talent Ledger

Talent Ledger										
Talent	All Talent	Select	Show	Unpaid	Balance	3,481.92				
Name	Type	Date	Ref	Amount	Unpaid	Due	Details	Selected		
Rose Burn	Inv	14/09/2005	1	600.00	600.00	14/09/2005	13-9-05 #1 Magazine Network Pty Ltd/SHOOT FOR N	<input type="checkbox"/>		
	Ctn	14/09/2005	2	-132.00	-132.00	14/09/2005	AGENCY COMMISSION ON #1	<input type="checkbox"/>		
Rowan Ricepaper	Inv	14/09/2005	3	1600.00	1600.00	14/09/2005	15-9-05 #3 Paper Industries Pty Ltd/EDITORIAL	<input type="checkbox"/>		
	Ctn	14/09/2005	4	-352.00	-352.00	14/09/2005	AGENCY COMMISSION ON #3	<input type="checkbox"/>		
Susan Green	Inv	14/09/2005	5	1064.00	1064.00	14/09/2005	SUSAN GREEN #2 Magazine Network Pty Ltd/TENNI	<input type="checkbox"/>		
	Ctn	14/09/2005	6	-234.08	-234.08	14/09/2005	AGENCY COMMISSION ON #2	<input checked="" type="checkbox"/>		
	Inv	14/09/2005	7	1200.00	1200.00	14/09/2005	15-9-05 #4 Paper Industries Pty Ltd/EDITORIAL	<input type="checkbox"/>		
	Ctn	14/09/2005	8	-264.00	-264.00	14/09/2005	AGENCY COMMISSION ON #4	<input type="checkbox"/>		

A separate Talent ledger is maintained to manage payments to the talent. This allows specialised reports such as the talent tax report to be generated, providing a periodic tax summary of all the transaction processed through their ledger.

This is invaluable for accountants who have to consolidate the talents PAYG from clients and the agency as well as GST charged.

A range of reports from ledger listings to sales analysis reports is available.

Talent Tax Report

</

# Batch pay talent

**Pay Creditors**

Remove

Bank account ModelTek Company Pty Ltd

Code	Name	Amount	Bank Account	Address 1
ROSE	Rose Burn	468.00	025-963-625000	c/- Agency
ROWAN	Rowan Ricepaper	1248.00	001-002-123123000	22 East St
SUSAN	Susan Green	1765.92	032-999-100500	500 West Street

Remove

Batch Total 3,481.92

Code	InvDate	RefNo	Amount	Details
ROSE	14/09/2005	1	600.00	13-9-05 #1 Magazine Network Pty Ltd/SHOOT FOR NEW MAGAZINE
	14/09/2005	2	-132.00	AGENCY COMMISSION ON #1
ROWAN	14/09/2005	3	1600.00	15-9-05 #3 Paper Industries Pty Ltd/EDITORIAL
	14/09/2005	4	-352.00	AGENCY COMMISSION ON #3
SUSAN	14/09/2005	5	1064.00	SUSAN GREEN #2 Magazine Network Pty Ltd/TENNIS SHOES
	14/09/2005	6	-234.08	AGENCY COMMISSION ON #2
	14/09/2005	7	1200.00	15-9-05 #4 Paper Industries Pty Ltd/EDITORIAL
	14/09/2005	8	-264.00	AGENCY COMMISSION ON #4

Listing

Cheques

EFT Remit

EFT File

Design

Close

Select all the talent invoices due for payment then launch the batch pay wizard. This allows you to nominate exactly what transactions are being processed for each talent.

You can print off remittances or cheques or create an eft file to process the payments and update the system.

Print

Close

## EFT REMITTANCE ADVICE/RECIPIENT CREATED TAX INVOICE

### ModelTek Company Pty Ltd

25 Western Road  
Lake Stratton NSW 2222  
ABN: 80 104 930 743  
Phone Fax

Rose Burn  
c/- Agency

Our Ref ROSE  
Bank Account 025-963-625000  
Amount 468.00  
Date Paid 9/12/2005

Date	Reference	Details	Amount
14/09/2005	1	13-9-05 #1 Magazine Network Pty Ltd/SHOOT FOR NEW MAGAZINE	600.00
14/09/2005	2	AGENCY COMMISSION ON #1	-132.00
			468.00





## Job Costing

**Jobs**

**Job Cost**      Period: **Current**      Period from 1/07/2005 to 31/12/2005

Ref No	BookingRef	Date	Debit	Credit	Description																																				
1	1	09/12/2005		0.00	TVC for Soap																																				
<table border="1"> <thead> <tr> <th>Account</th> <th>Name</th> <th>Debit</th> <th>Credit</th> <th>GST</th> </tr> </thead> <tbody> <tr> <td>600</td> <td>Talent fees Holding</td> <td></td> <td>0.00</td> <td>0.00</td> </tr> <tr> <td colspan="5"> <table border="1"> <thead> <tr> <th>Type</th> <th>Ref</th> <th>Creditor</th> <th>Details</th> <th>Debit</th> <th>Credit</th> <th>GST</th> </tr> </thead> <tbody> <tr> <td>DInv</td> <td>4</td> <td></td> <td>EDITORIAL</td> <td></td> <td>1,200.00</td> <td>0.00</td> </tr> <tr> <td>TInv</td> <td>7</td> <td></td> <td>15-9-05 #4 Paper Industries Pty Ltd/EDITORIAL</td> <td>1,200.00</td> <td></td> <td>0.00</td> </tr> </tbody> </table> </td> </tr> </tbody> </table>						Account	Name	Debit	Credit	GST	600	Talent fees Holding		0.00	0.00	<table border="1"> <thead> <tr> <th>Type</th> <th>Ref</th> <th>Creditor</th> <th>Details</th> <th>Debit</th> <th>Credit</th> <th>GST</th> </tr> </thead> <tbody> <tr> <td>DInv</td> <td>4</td> <td></td> <td>EDITORIAL</td> <td></td> <td>1,200.00</td> <td>0.00</td> </tr> <tr> <td>TInv</td> <td>7</td> <td></td> <td>15-9-05 #4 Paper Industries Pty Ltd/EDITORIAL</td> <td>1,200.00</td> <td></td> <td>0.00</td> </tr> </tbody> </table>					Type	Ref	Creditor	Details	Debit	Credit	GST	DInv	4		EDITORIAL		1,200.00	0.00	TInv	7		15-9-05 #4 Paper Industries Pty Ltd/EDITORIAL	1,200.00		0.00
Account	Name	Debit	Credit	GST																																					
600	Talent fees Holding		0.00	0.00																																					
<table border="1"> <thead> <tr> <th>Type</th> <th>Ref</th> <th>Creditor</th> <th>Details</th> <th>Debit</th> <th>Credit</th> <th>GST</th> </tr> </thead> <tbody> <tr> <td>DInv</td> <td>4</td> <td></td> <td>EDITORIAL</td> <td></td> <td>1,200.00</td> <td>0.00</td> </tr> <tr> <td>TInv</td> <td>7</td> <td></td> <td>15-9-05 #4 Paper Industries Pty Ltd/EDITORIAL</td> <td>1,200.00</td> <td></td> <td>0.00</td> </tr> </tbody> </table>					Type	Ref	Creditor	Details	Debit	Credit	GST	DInv	4		EDITORIAL		1,200.00	0.00	TInv	7		15-9-05 #4 Paper Industries Pty Ltd/EDITORIAL	1,200.00		0.00																
Type	Ref	Creditor	Details	Debit	Credit	GST																																			
DInv	4		EDITORIAL		1,200.00	0.00																																			
TInv	7		15-9-05 #4 Paper Industries Pty Ltd/EDITORIAL	1,200.00		0.00																																			

You can assign a job to any transaction and keep track of the profit or loss on each job. The loadings ledger marries up usages invoiced to clients on behalf of talent and the payments made to them. This allows you to delay paying the talent until you have received the funds from the client.



The job cost grid allows you to drill down to the transaction level of each job. You can also print a detailed job summary report.



New Edit Delete



**Detailed Job Report**

Page 1 of 1

Zoom % 102

Email

Fax

Save as

Print

Close

ModelTek v 1.00

ModelTek Company Pty Ltd

Page 1

Detailed Job Report

Job Number 1, TVC for Soap

Mastercode	Type	Ref	Date	Amount	Details
Account	120				Talent Expense Reimbursements
PAPER	DInv	5	14/09/2005	125.00	FACE OF THE NEWSPAPER
Total for account 120				125.00	
Account	122				Talent Exp Reimbursement GST Free
CRED	CInv	1	09/12/2005	-86.00	
Total for account 122				-86.00	
Account	600				Talent fees Holding
PAPER	DInv	4	14/09/2005	1,200.00	EDITORIAL
SUSAN	TInv	7	14/09/2005	-1,200.00	15-9-05 #4 Paper Industries Pty Ltd/EDITORIAL
Total for account 600				0.00	
Job Total				39.00	

# Reporting

**Reports**

Debtors
Creditors
Talent
Jobs
General
User

☒ Ledger Listing  
☐ GST Report  
☐ GST Talent Reconciliation  
☐ Transaction Listing  

---

☐ Monthly Analysis  
☐ Trial Balance  
☐ Profit and Loss Statement  
☐ Balance Sheet

**Report options**

Include transactions from 01/07/2005 to 31/12/2005

From 100 To GST

Do not show Opening Balances ☐

Sort on talent code for reconciling ☐

View Print Close

AccountTek offers comprehensive reports from each ledger as well as general ledger reporting.

There is also a report-writer that allows you to format your own general ledger financial reports and a cashflow analysis tool.

**Trial Balance**

Page 1 of 1 Zoom % 102

ModelTek v 1.00
ModelTek Company Pty Ltd
Page 1

**Trial Balance**  
Period from 1/07/2005 to 31/12/2005

Account	Name	This Period	YearTo Date
100	Agency Commission	-892.80	-892.80
110	Agency Service Fees	-1,946.40	-1,946.40
120	Talent Expense Reimbursements	-425.00	-425.00
122	Talent Exp Reimbursement GST Free	31.00	31.00
<b>Total Profit/Loss</b>		-3,233.20	-3,233.20
600	Talent fees Holding	150.00	150.00
638	Retained Earnings		-35,000.00
662	Debtors	23,257.54	23,257.54
670	Plant and Equipment		18,000.00
700	Talent Creditors	-3,631.92	-3,631.92
720	Creditors	-86.00	-86.00
736	Talent Loadings	-16,130.00	-16,130.00
BANK01	Cash at Bank Westpac		17,000.00
GST	GST	-326.42	-326.42
<b>Totals</b>		0.00	0.00

# AccountTek

Access level: Administrator

## Talent Management System (Accounts)

(C) 2005 ADE Group Pty Ltd Australia

Build date: 01/12/2005



And of course AccountTek offers features necessary for you agency accounting including

- Multi-user system with client-server technology.
- General creditors ledger
- Cash ledger with multiple bank accounts
- Bank reconciliation including importing of bank statement data
- Import from PayTek, ADE Groups business payroll system
- Recurring transactions that are processed automatically.
- Password protection of each file and critical functions.
- Simple backup and restore of database.

For more information about AccountTek and how it can transform the accounting and administration of your agency please contact us at ADE Group.

We are happy to assist with a cost-benefit analysis of implementing AccountTek.